



CANADIAN WESTERN AGRIBITION
50TH ANNIVERSARY

National
HEREFORD
Sale



THURSDAY, NOVEMBER 25, 2021 | 6:30 PM
REGINA, SASKATCHEWAN

FROM THE DESK AT T BAR...

Welcome to the Canadian National Hereford Sale, Thursday, November 25, 2021, Regina, Saskatchewan at 6:30 P.M. as we celebrate the 50th Anniversary of Canadian Western Agribition. The National Show will follow on Friday, November 26th at 9:00 A.M.

Canadian Western Agribition was the dream of a handful of progressive Hereford breeders which became reality and has grown into one of the largest livestock expositions in the world. The idea came to fruition by Chris Sutter and Jim Lethwaite driving back from the National Western Stock Show in Denver with this comment – “We should do something like that in Canada” ... the rest is history. Although there are many national shows around the globe, there is only one Agribition and that CWA logo in every picture is a seal of the high quality of Canada’s livestock known worldwide.

No doubt the task of breeding superior seedstock is not simple as success requires, diligence, dedication, and years of selection... a process that is endless. The success of the Hereford Show at Agribition for the past fifty years must be credited to the progressive breeders and their programs which attract visitors and customers from around the globe. In this 50th Anniversary, visitors will be treated to view the finest lineup of Hereford seedstock that has ever walked the tanbark in Regina.

The sale offering is a complete reflection of progressiveness of the breed. These sale packages will be a part of molding the breed in years to follow. Since the sale is the evening prior the show, you will have an opportunity to select from an offering that have a competitive nature, and many will go on to be front pasture females and donors. The embryos, semen and flushes are those of cutting-edge genetics. We must thank Chris and Tina for their donation heifer to celebrate the 50th, a very kind gesture from two special people.

Plan to be a part of history as we celebrate the 50th year accomplishment of this great breed at Agribition, whether it be with us in person, online or on the phone. During these times, feel free to give any of the T Bar C Team a call and we will be pleased to assist you in a professional and confidential manner with your selections.

Chris Poley



Chris Poley
306-220-5006



Shane Michelson
403-363-9973



Ben Wright
519-374-3335



SALE MANAGEMENT

T Bar C Cattle Co. Ltd.

PO Box 2330, Warman, SK S0K 4S0

Office: 306-933-4200 • Fax: 306-934-0744

info@tbarc.com • www.tbarc.com

TERMS AND CONDITIONS...

TERMS: The terms of the sale are cash or cheque, payable at par at the sale location. The right of property shall not pass until after settlement has been made; no invoicing on buyers in attendance unless previous arrangements have been made. Every animal sells to the highest bidder and in cases of disputes, the auctioneer’s decision will be final. Announcements from the auction block will take precedence over the printed matter in the catalogue. Current exchange rates will be announced sale day. All monies are in Canadian funds.

CERTIFICATE OF REGISTRATION: Each animal will carry papers issued by the Canadian Hereford Association. A certificate of registry duly transferred will be furnished to the buyer for each animal after payment has been made.

HEALTH: All animals in the sale have met all necessary health requirements.

GUARANTEE: Each animal becomes the purchaser’s risk immediately after the animal is sold. All animals in this sale will be sold under the terms and guarantees set forth by the Canadian Hereford Association with regard to health, freedom from defects and from both reproductive and specific genetic unsoundness.

PREGNANCY INFORMATION: All serviceable age females have been pregnancy examined by an accredited veterinarian, giving an estimated length of gestation. This estimated gestation period shall be used only as a guideline to calving and is not a guarantee of actual service.

LIABILITIES: All persons attend the sale at their own risk. The seller, facility owner and sale manager assume no liability legal or otherwise, for any accidents that occur. It is understood that T Bar C Cattle Co. (2013) Ltd. is acting only as a medium between buyer and seller and is not responsible for any failure on the part of either party to live up to his obligations. Neither does T Bar C Cattle Co. (2013) Ltd. assume any financial obligations to collect or enforce collection of any monies between parties and any legal action that may in exceptional cases be taken must be between the buyer and the seller. T Bar C Cattle Co. (2013) Ltd. assumes no responsibility for any credit extended by the seller to the buyer. The buyer must look to the seller for fulfillment of all guarantees and representations made hereunder.

DELIVERY: Assistance will be given in getting your purchases home. Each animal becomes the risk of the purchaser as soon as sold.

PHONE, MAIL, WIRE BIDS: Bidders unable to attend the sale may phone, wire or mail their bids and instructions to the sale manager, auctioneer or special representatives. Bids must be received in sufficient time prior to the sale.

INSURANCE: We strongly recommend that insurance is purchased for full value.

ERRORS: All announcements at sale time, written or oral, supersede any written material in the catalogue.





CANADIAN WESTERN AGRIBITION
50TH ANNIVERSARY

National
HEREFORD
Sale

SALE STAFF

Auctioneer

Chris Poley 306-220-5006

Ringmen

Shane Michelson 403-363-9973

Ben Wright 519-374-3335

Internet Bidding Available
DLMS
www.dlms.ca
For more information call DLMS:
Mark Shologan 780.699.5082 or
DLMS Purebred Team 780.991.3025

SPECIAL REPRESENTATIVES

Canadian Hereford Association

Nels Nixdorff, President

Rob Flack, Vice President

Stephen Scott, Executive Director

Saskatchewan Hereford Association

Lyal Heidecker, President

Kristine Just, Vice President

SCHEDULE OF EVENTS

Tuesday, November 23

11:00 **First Lady Classic & Futurity**
Chevrolet GMC Arena

11:00 **President's Classic**
Chevrolet GMC Arena

Thursday, November 25

6:30 **National Hereford Sale**
John Deere Sale Arena

Friday, November 26

9:00 **National Polled & Horned Hereford Shows**
Chevrolet GMC Arena
Red Coat Classic Heifer Draw at the Show

5:00 **Prospect Steer & Heifer Show**
Chevrolet GMC Arena

Saturday, November 27

9:00 **BMO Canadian Junior Beef Extreme**
Chevrolet GMC Arena

1:30 **Prospect Steer & Heifer Sale**
John Deere Sale Arena

4:00 **Agribition Beef Supreme presented by CN**
Chevrolet GMC Arena





Maternal Sister

301

C&T 13C CATALINA 65J

PC03086255 TL 65J March 24, 2021 Polled Female

TH 113W 11X HI-TECH 17A (DLF HYF IEF MSUDF)
 ANL 17A HIGH TECH 216U 13C (DLF HYF IEF)
 MOHICAN SUNNY 216U

TH 71U 719T MR HEREFORD 11X (DLF HYF IEF)
 TH 105S 755T GEMINI 113W (DLF HYF IEF)
 BKR SANDERSON 73C 60S (DLF HYF IEF)
 MOHICAN SUNNY 208N

TH 223 711 VICTOR 755T (DLF HYF IEF)
 REMITALL-W CATALINA 67D
 REMITALL-WEST CATALINA 136B

DRF JWR PRINCE VICTOR 71
 KBCR 19D DOMINETTE 223 (DLF IEF)
 REMITALL-WEST GAME 7 ET 37Y (DLF HYF IEF)
 REMITALL CATALINA 335U

BW	CE	BW	WW	YW	MM	TM
		3.6	50.3	81.0	26.3	51.1

Tom Lees, Arcola, Saskatchewan was one of the founding members of Canadian Western Agribition. Fifty years later, it is only fitting that his son Chris Lees is the current President. In celebration of the 50th anniversary of Canadian Western Agribition, Chris and Tina Lees, C & T Cattle Co., have entered a registered 2021 heifer calf into the Canadian National Hereford Sale. They are graciously donating 50% of the funds to STARS Air Ambulance, Regina and 50% to the Allan Blair Cancer Centre. As many of us are aware, both Chris and Tina have struggled over the past with health issues and have deep appreciation for the efforts of Stars and the folks at the Cancer Centre.

The heifer, C&T 13C Catalina 65J, born March 24, 2021, is royally bred being a daughter of ANL 17A High Tech 216U 13C and going back to the highest revenue earning cow family in the breed, the Catalina's.

**CONSIGED BY
 C&T CATTLE CO.**



Remitall-W Catalina 67D - Dam
 65J is a copy cat look alike to her Dam



ANL 17A High Tech 216U 13C - Sire



302

302

ANL ACDT 24E **JADA** 115F ET 138J (DLF HYF IEF MSUDF)

PC03084071 KKL 138J March 4, 2021 Polled Female

H BK CCC SR GAME CHANGER ET
 HAROLDSON'S JVJ ROYAL 24E (DLF HYF IEF MSUDF)
 HAROLDSON'S AD JESSICA 48Y 13B (DLF HYF IEF MSUDF)

KJ HVH 33N REDEEM 485T ET (DLF HYF IEF)
 NJW 78P 63N LADYSPORT 51W ET
 HAROLDSONS WLC RHINO ET 48Y (DLF HYF IEF)
 HAROLDSON'S WS JESSICA 4T 60X

TH 745A 7B START ME UP 71D
 ANL 71D JADA 123C 115F (DLF HYF IEF MSUDF)
 ANL 91Z JADA 107Y 123C

REMITALL-W START ME UP ET 7B (DLF HYF IEF MSUDF)
 RANGELINE 11Y MISS WORLD 745A
 NJW 59R 88X RIBEYE 91Z (DLF HYF IEF)
 GOBLE JADA 107Y (DLF HYF IEF)

This heifer has been a standout of the flush from the Jada cow. She puts it all together; deep, soggy, and that nice cherry red with pigment. This is a heifer you build a cow family around.

CONSIGNED BY
ANL POLLED HEREFORDS,
DANNY AND CALVIN FORNWALD,
GOLDEN OAK LIVESTOCK AND AXA

BW	EPDS	CE	BW	WW	YW	MM	TM
		-3.4	4.4	64.1	102.8	33	65.1



ANL 71D Jada 123C 115F - Dam



Haroldson's JVJ Royal 24E - Sire



303

303 GOLDEN-OAK 24E **TEMPRESS** 103J
 PC03086346 GO 103J JANUARY 2, 2021 Polled Female

H BK CCC SR GAME CHANGER ET
 HAROLDSON'S JVJ ROYAL 24E (DLF HYF IEF MSUDF)
 HAROLDSON'S AD JESSICA 48Y 13B (DLF HYF IEF MSUDF)

KJ HVH 33N REDEEM 485T ET (DLF HYF IEF)
 NJW 78P 63N LADYSPORT 51W ET
 HAROLDSON'S WLC RHINO ET 48Y (DLF HYF IEF)
 HAROLDSON'S WS JESSICA 4T 60X

GOLDEN-OAK 4J MAXIUM 28M
 BLAIR'S 28M 5C TEMPRESS 3F
 BLAIR'S 45P33W TEMPRESS ET 5C (DLF HYF IEF)

EAGLE-RIDGE BLASTER ET 4J
 TA-BAR CHANTELLE 15K
 NJW FHF 9710 TANK 45P (DLF HYF IEF MDF)
 HAROLDSON'S TEMPRESS T100 33W (DLF HYF IEF)

BW	EPDS	CE	BW	WW	YW	MM	TM
		-1.3	4.1	50.9	85.2	23.9	49.4

Tempress was made for the Agribition sale. She has already been named Reserve Female at her first show! Her Dam was Reserve Grand Champion in 2015 and her Sire was Reserve Grand Champion 2019 at Agribition. If you are looking for that show heifer that can compete in the show ring or pasture add a female from the Tempress cow family.

CONSIGNED BY
GOLDEN OAK LIVESTOCK AND ERIC SMITH



Blair's 28M 5C Tempress 3F - Dam



304

304

HAROLDSON'S ZENA 24E 96J

PC03084608 AFSY 96J APRIL 2, 2021 Polled Female

H BK CCC SR GAME CHANGER ET
 HAROLDSON'S JVV ROYAL 24E (DLF HYF IEF MSUDF)
 HAROLDSON'S AD JESSICA 48Y 13B (DLF HYF IEF MSUDF)
 SHF TAHOE R117 T100
 HAROLDSON'S ZENA T100 18E
 MCCOY 532M ZENA 26R (DLF HYF IEF)

KJ HVH 33N REDEEM 485T ET (DLF HYF IEF)
 NJW 78P 63N LADYSPORT 51W ET
 HAROLDSONS WLC RHINO ET 48Y (DLF HYF IEF)
 HAROLDSON'S WS JESSICA 4T 60X
 SHF RIB EYE M326 R117 (DLF HYF IEF)
 SHF LADY 512 L73
 KJ 520E INVESTOR 532M ET
 MCCOY 58G ZENA 32L

This April Royal daughter is a very complete made well balanced individual. I like the shape and hip structure she has. She is long sided with a real nice look. Royal x Tahoe should ensure that extra maternal punch.

**CONSIGNED BY
 HAROLDSON'S POLLED HEREFORDS**

BW	EPDS	CE	BW	WW	YW	MM	TM
		-2.6	5.4	56.5	93.8	26.1	54.4



Haroldson's JVV Royal 24E - Sire



305

305

RSK SCK 36G MS LADY CHURCH 51J

PC03084332 RSK 51J February 8, 2021 Polled Female

SHF TAHOE R117 T100 (DLF HYF IEF MSUDF)
 HAROLDSON'S UPGRADE T100 33D (DLF HYF IEF MSUDF) MOHICAN MISSEY 93W (DLF HYF IEF)
 HAROLDSON'S UNITED 33D 36G (DLF HYF IEF MSUDF MDF) NJW 73S W18 HOMETOWN 10Y ET (DLF HYF IEF MDC)
 HAROLDSON'S WLC MIRA ET 52B (DLF HYF IEF MDC) HAROLDSON'S 37H MIRA ET 62K
 GOLDEN OAK FUSION 3S
 GOLDEN OAK OUTCROSS 18U GOLDEN-OAK 60D MALLORY 15M (HYF)
 CHURCHILL SR LADY 4204B ET TH JWR SOP 16G 57G TUNDRA 63N (DLF HYF IEF)
 NJW 78P 63N LADYSPORT 51W ET NJW BW LADYSPORT DEW 78P ET (DLF HYF IEF)

BW	EPDS	CE	BW	WW	YW	MM	TM
		-6.8	7.7	67.1	114	28.5	62.1

Ms Lady Church 51J is a very interesting heifer calf, both genetically and phenotypically. Be sure and study her pedigree all the way through, as it is stacked with great ones!! She is sired by the OKC Supreme Champion and CWA Champion and top 10 finalist Haroldson's United 33D 36G. Her Outcross dam was our pick from the Churchill female sale at \$21000 a few years back and is proving to be one of our leading donor females in our ET program. She is made so sweet, right from front to back. She is long in her stature, bold in her rib shape and big in her hip making her very well balanced and correct. A matron in the making, Ms Lady Church 51J will add value and production. We would like to retain a future flush in this amazing female down the road, at our cost and your convenience.

**CONSIGED BY
RSK FARMS AND STEVEN KNUTSON**



Churchill SR Lady 4204B - Dam



Haroldson's United 33D 36G - Sire

HEIFER CALF



306 A & B

**CONSIGNED BY
RSK FARMS AND STEVEN KNUTSON**

306A CHURCHILL SR LADY 4204B X DOUBLE DOWN 30H
3 EMBRYOS Canadian qualified

- | | |
|--|--|
| H RW ALL IN 7165 ET (MDF) | JDH JJD 9Y 485T ALL IN 96B ET |
| RSK SCK 7165 DOUBLE DOWN 30H (DLF HYF IEF MSUDF MDF) | EXR TERRI 489 |
| BLAIR'S AXA NELLIE 20E (DLF HYF IEF MSUDF) | UPS HUTTON 4258 ET (MDF) |
| | BLAIR'S NELLIE R117 ET 17B (DLF HYF IEF MSUDC) |
| | GOLDEN-OAK FUSION 3S |
| GOLDEN OAK OUTCROSS 18U | GOLDEN-OAK 60D MALLORY 15M (HYP) |
| CHURCHILL SR LADY 4204B ET | TH JWR SOP 16G 57G TUNDRA 63N (DLF HYF IEF) |
| NJW 78P 63N LADYSPORT 51W ET | NJW BW LADYSPORT DEW 78P ET (DLF HYF IEF) |

306B CHURCHILL SR LADY 4204B X RIMROCK 27C
3 EMBRYOS Canadian/USA qualified

- | | |
|---|---|
| NJW 76S P20 BEEF 38W ET | SHF PROGRESS P20 |
| NJW 73S 38W RIMROCK 27C ET (MDF) | NJW 55N STARDUST 76S |
| NJW P606 72N DAYDREAM 73S (DLF HYF IEF) | PW VICTOR BOOMER P606 (MDF) |
| | NJW 94J DEW 72N (DLF HYF IEF) |
| | GOLDEN-OAK FUSION 3S |
| GOLDEN OAK OUTCROSS 18U | GOLDEN-OAK 60D MALLORY 15M (HYP) |
| CHURCHILL SR LADY 4204B ET | TH JWR SOP 16G 57G TUNDRA 63N (DLF HYF IEF) |
| NJW 78P 63N LADYSPORT 51W ET | NJW BW LADYSPORT DEW 78P ET (DLF HYF IEF) |

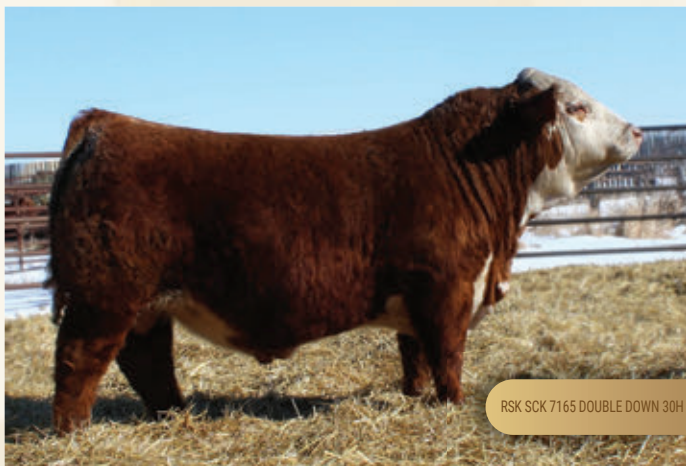

RSK SCK 7165 DOUBLE DOWN 30H



NJW 73S 38W RIMROCK 27C



307

307 BLAIR-ATHOL 223F **DESTINY** 59H (MDF)
PC03072176 DVL 59H FEBRUARY 28, 2020 Polled Female

TH 71U 719T MR HEREFORD 11X (DLF HYF IEF)
 TH 122 71I VICTOR 719T (DLF HYF IEF MDF)
 TH 7N 45P RITA 71U (DLF HYF IEF)
 RU BA 11X EXCALIBER 223F (DLF HYF IEF MSUDF)
 WLB WINCHESTER POWERBALL 27A (DLF HYF IEF)
 RU BA 27A MO-MOOLA 233C
 RU BA HOT ROSIE 227X
 SHF WONDER M326 W18 ET (DLF HYF IEF MDC)
 NJW 73S W18 HOMETOWN 10Y ET (DLF HYF IEF MDC)
 NJW P606 72N DAYDREAM 73S (DLF HYF IEF)
 ELM-LODGE DESTINY 8D (DLF HYF IEF MSUDF MDC)
 SQUARE-D KING EDWARD 361X (DLF HYF IEF)
 WCC 361X EMMA 230A
 SQUARE-D LASSIE 3230X

The 50th anniversary of Agribition is something our family holds in the highest regards. We are fortunate enough to be one of the families that have shown at this show every year since inception. We knew we needed to dig deep and bring the best to the National Hereford Sale. 59H is one that we think very highly of. Christin showed this heifer very successfully all summer and we never intended to sell her but Poley did some arm twisting. Destiny 59H is one that I'm sure will hit the donor pen early in her career. The Excaliber females look to be extremely good, we expect phenomenal udders and milk flow. This heifer is not only colored and marked well but she's deep made, stout muscled and tremendously sound made. Her Diablo mating will add value.

Bred to NJW 103Y 174X Diablo 156C on May 16, 2021.
 Due February 26, 2022

BW	EPDS	CE	BW	WW	YW	MM	TM
84		2.7	3.1	57.0	87.9	29.1	57.6

**CONSIGNED BY
 BLAIR-ATHOL FARMS**



RU BA 11X Excaliber 223F - Sire



308

308

KLR DENISE 15J

PC03082192 KLR 15J March 11, 2021 Polled Female

SHF TAHOE R117 T100 (DLF HYF IEF MSUDF)
 HAROLDSON'S UPGRADE T100 33D (DLF HYF IEF MSUDF) MOHICAN MISSEY 93W (DLF HYF IEF)
 HAROLDSON'S UNITED 33D 36G (DLF HYF IEF MSUDF MDF) NJW 73S W18 HOMETOWN 10Y ET (DLF HYF IEF MDC)
 HAROLDSON'S WLC MIRA ET 52B (DLF HYF IEF MDC) HAROLDSON'S 37H MIRA ET 62K
 NJW 73S W18 HOMETOWN 10Y ET (DLF HYF IEF MDC)
 MHPH RCY 10Y BENTLEY 2181B (DLF HYF IEF) MHPH RCY 101S DUCHESS 110Z (DLF HYF IEF)
 KLR DENISE 4D MHPH 9W YOUNGBLOOD 414Y (DLF HYF IEF MSUDF)
 KLR MISS YOUNGBLOOD 24A TH 2J BRIT ASTER LASS 57N

BW	EPDS	CE	BW	WW	YW	MM	TM
83		-1.2	5.0	56.5	92.8	25.4	53.7

This is our first Agribition sale entry and we feel the wait was well worth it. Just a mid-March calf and sired by Haroldson's United, she puts all the pieces together. Her dam is a very hard working cow who has done an exceptional job in extreme drought conditions this summer. With an actual weaning weight of 566 lbs on Sept 24, she has extra performance, length of body, spring of rib and natural muscling that is consistent in all of our United sired calves. The United calves all seem to have excellent temperaments and this heifer is no exception. She would make an excellent junior show prospect as Chloe has been working on her, but we are also confident she will work once in production.

**CONSIGNED BY
KLR POLLED HEREFORDS**



Haroldson's United 36G - Sire



309

XLP AVA 4J

PC03086306 XLP 4J April 2, 2021 Polled Female

ANL A XLP ACTION ET 75Z (DLF HYF IEF)
 KIRBY-LONEPINE TOP BRASS 176F (DLF HYF IEF MSUDF)
 KIRBY-LONEPINE 6Z LEXUS 765B

TH 89T 743 UNTAPPED 425X ET (DLF HYF IEF)
 ANL PBG 3N SPLENDOUR 143T (DLF HYF IEF)
 MAPLE-DALE UNLEASHED ET 6Z (DLF HYF IEF)
 SQUARE-D LEXUS 765P

CHURCHILL STUD 3134A
 BLAIR-ATHOL CS AVA 4D (DLF HYF IEF)
 WMB 414Y'S JOY 121Bc

KJ HVH 33N REDEEM 485T ET (DLF HYF IEF)
 CHURCHILL LADY 002X ET
 MHPH 9W YOUNGBLOOD 414Y (DLF HYF IEF MSUDF)
 WMB 43U'S JOY 109Z (DLF HYF IEF)

BW	EPDS	CE	BW	WW	YW	MM	TM
76		1.7	2.9	49.4	81.3	24.0	48.7

Top 10% in the breed for REA! As the Beef business continues to shift toward identifying cattle with superior carcass traits we offer Ava. She's a heifer that does it with style. She will compete in the April born class while offering an industry leading carcass trait.

**CONSIGED BY
 LONEPINE CATTLE SERVICES**



AVA 4D - DAM



TOP BRASS 176F - SIRE



310

310

GRLZ **AIMEE** 42J

PC03080493 GRLZ 42J February 3, 2021 Polled Female

ELM-LODGE ALLEGHANY 41A (DLF HYF IEF)
 WCC 41A PETERBUILT 575E (DLF HYF IEF MSUDF)
 SQUARE-D 10P MAID 1575Y

BOYD MASTERPIECE 0220
 GLENVIEW 6056 MARVEL X2 ET
 MUDDY 10G PRIDE 913H 10P
 SQUARE-D EMMA 9575W

HPH 145R AVATAR 5U (DLF HYF IEF)
 MJT 264U AIMEE 420Y
 MJT TESS 264U

GRANDVIEW 70AKS SONORA 145R (DLF HYF IEF)
 ANL 4M AIMEE 5P
 MJT CENTURY 264P
 MJT MISS 18D SUPER 106G 37L

BW	EPDS	CE	BW	WW	YW	MM	TM
97		-1.9	4.2	56.5	93.6	23.2	51.5

We always knew we'd love to put a female in this sale, and given this years circumstances we are very proud and excited to offer one of our all time best heifers to purchase.

GRLZ Aimee 42J's pedigree is lined with longevity and she holds the admirable balance between performance and maternal capacity. When purchasing her sire "Pete" we appreciated many aspects of the bull and were impressed by his presence. What really sold us on him though is when we saw his mother! We thought, "if this bull can throw daughters like his mother, we are set to have an amazing group of females."

This heifer's mother, Amiee 420Y, is a cow bound to captivate your audience as soon as you enter our cow pen. She is a broody, structurally sound, high-performing cow.

We trust GRLZ Amiee 42J will deliver for her owners in whichever herd she will call home.

**CONSIGNED BY
 HEREFORD GRLZ**

CHOICE LOT

This was a hard decision to make, but one that represents our program and what we are tenaciously working towards. The Empower calf crop rose to the top at our place this year, leaving us with a powerful set of bulls and females in both our purebred and commercial divisions. We are offering the choice of our “cream of the crop” of heifer calves, all three being Empower’s. These three ARE our best, and we take pride in offering choice of them. We reserve the right to a future flush on the chosen female at the new owner’s convenience and our expense.

**CONSIGED BY
TORCH VIEW CATTLE CO.**



1J is a special one; the first Empower female born on the ranch. Massive and bold in her design, yet refined through her skull and front third, she is destined to make the “cornerstone cow” all day long, and she’s got one of our strongest cow families to back her.

311A TORCH VIEW **AMARILLO 1J**
PC03087288 TVCC 1J January 1, 2021 Polled Female

R LEADER 6964
HARVIE OVHF EMPOWER ET 5F (DLF, HYF, IEF, MSUDF, MDF)
NEXT GEN RIESLING 295 ET

HYALITE ON TARGET 936
R MISS REVOLUTION 1009
H/TSR/CHEZ/FULL THROTTLE ET
STAR SPIRIDGE KESSEY 321L ET (DLF, HYF, IEF)

HF 102S LARIAT 32X (DLF, HYF, IEF, MSUDF)
M-R 32X AMARILLO SKY 84A
MR MISS 85L WHINNIE 38W

MHPH 13P STETSON 102S (DLF, HYF, IEF, MSUDF)
GHC MISS DELUXE 40P
WABASH 108 SANDMAN 85L
M-R MISS ELECTRIC MITTZY 38M

BW	EPDS	CE	BW	WW	YW	MM	TM
79		-1.1	4.4	57.4	94.9	20.3	49.0



The beauty from day one, and a farm favorite as well. Carissa still says "I have no idea why we are offering her for sale, she's just the best". It will be hard to let her go, but we know she would do her new owners proud. Class, balance, hair, and show ring presence; she's got all the pieces.



PRETTY PENNY 28J

311B TORCH VIEW **PRETTY PENNY** 28J
PC03085838 TVCC 28J February 1, 2021 Polled Female

R LEADER 6964
HARVIE OVHF EMPOWER ET 5F (DLF HYF IEF MSUDF MDF) NEXT GEN RIESLING 295 ET
XLP 75Z KELSEY 55B (DLF HYF IEF)
TORCH VIEW 55B AMARILLO 801F
M-R 32X AMARILLO SKY 84A

HYALITE ON TARGET 936
R MISS REVOLUTION 1009
H/TSR/CHEZ/FULL THROTTLE ET
STAR SPIRIDGE KESSEY 321L ET (DLF HYF IEF)
ANL A XLP ACTION ET 75Z (DLF HYF IEF)
XLP 101S REESE 5Y (DLF HYF IEF)
HF 102S LARIAT 32X (DLF HYF IEF MSUDF)
MR MISS 85L WHINNIE 38W

BW	EPDS	CE	BW	WW	YW	MM	TM
74		-1.4	4.5	61.8	97.8	22.5	0.1

311C TORCH VIEW **NEW ERA LADY** 153J
C03085839 TVCC 153J April 5, 2021 Horned Female

R LEADER 6964
HARVIE OVHF EMPOWER ET 5F (DLF HYF IEF MSUDF MDF) NEXT GEN RIESLING 295 ET
C R111 NEW ERA 1181 ET (DLF HYF IEF)
MLL 1181 NANCY 56B (DLF HYF IEF)
MLL 7122 NANCY 11Y

HYALITE ON TARGET 936
R MISS REVOLUTION 1009
H/TSR/CHEZ/FULL THROTTLE ET
STAR SPIRIDGE KESSEY 321L ET (DLF HYF IEF)
C NEW ERA ET (DLF HYF IEF)
-S LADY ADVANCE 176L R111 ET
CHURCHILL STAR 7122T ET (DLF IEF)
CHURCHILL LADY 3178

BW	EPDS	CE	BW	WW	YW	MM	TM
84		-1.6	6.3	70.6	109.5	19.6	54.9



NEW ERA LADY 153J

153J is Matt's favorite. She may be a bit younger, but man is she a bombshell! So elegant through her front third, yet big through her middle. Her end game is as a bred female and cow, we feel she will just continue to get better with time. She is truly the type of female we strive for.



312 **HMS HI-CLIFFE JULIETTE ET 93J** (DLF HYF IEF MSUDF MDF)
PC03084952 HMS 93J February 7, 2021 Polled Female

NJW 73S W18 HOMETOWN 10Y ET (DLF HYF IEF MDC) SHF WONDER M326 W18 ET (DLF HYF IEF MDC)
 MLL 10Y ROCKY ET 225D (DLF HYF IEF MSUDF MDC) NJW P606 72N DAYDREAM 73S (DLF HYF IEF)
 MJT MISS POLLY 125S (DLF HYF IEF MSUDF) REMITALL PILGRIM 93P (DLF HYF IEF)
 TCF JVJ 11X THE GOODS 305A (DLF HYF IEF MSUDF) TH 71U 719T MR HEREFORD 11X (DLF HYF IEF)
 HMS HI-CLIFFE 305A DIAMOND 64D (DLF HYF IEF MSUDF) JVJ 18L MISS BOOMER 9Y (DLF HYF IEF MSUDF)
 HI-CLIFFE XCEL 64X (DLF HYF IEF) TA-BAR WLB FORMULA 035J
 GURR'S 4F KAL'S GAL 4K

BW	EPDS	CE	BW	WW	YW	MM	TM
89		1.2	4.4	59.0	92.8	24.3	53.8

Full sister to HMS Hi-Cliffe 225D Glamour 32G, Grand Champion Female at Bonanza 2021 and CWA Beef Supreme Qualifier at the Perdue Cattle Show..

**CONSIGNED BY
HMS HI-CLIFFE**



HMS HI- CLIFFE 225D GLAMOUR 32G - FULL SISTER



313

GLENLEES 27C REVA 32F

PC03048747 AHL 32F FEBRUARY 15, 2018 Polled Female

NJW 76S P20 BEEF 38W ET
 NJW 73S 38W RIMROCK 27C ET (MDF)
 NJW P606 72N DAYDREAM 73S (DLF HYF IEF)

SHF PROGRESS P20
 NJW 55N STARDUST 76S
 PW VICTOR BOOMER P606 (MDF)
 NJW 94J DEW 72N (DLF HYF IEF)

FTF PROSPECTOR 145Y (DLF HYF IEF)
 GLENLEES 145Y REVA 1C
 SINNIBARS MS 719T REVA 126A

HUTH PROSPECTOR K085
 FTF CHICK A BOOM 7227T
 TH 122 71I VICTOR 719T (DLF HYF IEF MDF)
 BNMHPH MS 24K REVA 105M (DLF HYF IEF)

EPDS	CE	BW	WW	YW	MM	TM
	2.1	1.8	54.1	84.6	33.7	60.8

It is with great excitement that we offer you the opportunity to flush this powerful, proven Rimrock daughter. Rimrock has been gaining in popularity and the biggest reason are his daughters in production....flawless in udder type! Reva 32F's first daughter just recently sold in the female sale for \$16,000 to River Valley in Ontario. She currently has a tremendous Endure heifer at side now. Reva was Grand Champion Female as a yearling at Bonanza 2019 in Weyburn. In 2021, she was Mature Cow/Calf Champion at Bonanza in Camrose. Her mother, 1C was Senior Champion Female at Agribition in 2019 as well. This is a female with a bright future here and one thing we are finding out is you can never have too many Rimrock daughter's around.

Seller guarantees six(6) frozen embryos. If more than six, they all belong to the buyer. If less than six, the selling price will be pro-rated back accordingly. One-half payment due sale day and balance due upon confirmation of embryo's. Buyer pays all costs related to flush

**CONSIGED BY
 GLENLEES FARM AND SINNIBAR STOCK FARM**





314

314 **EXR PRIMROSE 4126 ET** (DLF,HYF,IEF,MSUDF,MDF)
P43516103 EXR 4126 FEBRUARY 9, 2014 Polled Female

SHF WONDER M326 W18 ET
 NJW 73S W18 HOMETOWN 10Y ET (SOD,CHB,DLF,HYF,IEF,MSUDF,MDC) NJW VICTOR BOOMER P606 (SOD,DLF,HYF,IEF,MDF)
 NJW P606 72N DAYDREAM 73S NJW 94J DEW 72N (DLF,HYF,IEF)
 TH 122 71I VICTOR 719T (SOD,DLF,HYF,IEF,MSUDF,MDF) DRF JWR PRINCE VICTOR 71I (SOD,DLF,HYF,IEF,MSUDF)
 TH 67W 719T PRIMROSE 3Y (DLF,HYF,IEF) KBCR 19D DOMINETTE 122 (DLF,HYF,IEF)
 TH 166S 45P PRIMROSE 67W (DOD,DLF,HYF,IEF) NJW FHF 9710 TANK 45P (SOD,DLF,HYF,IEF,MDF)
 TH 605F 707B PRIMROSE 166S ET (HYP) TH 605F 707B PRIMROSE 166S ET (HYP)

BW	EPDS	CE	BW	WW	YW	MM	TM
		-1.0	3.1	56	88	36	80

EXR Primrose 4126 ET has rapidly become one of the most prominent Hereford donors in the US. Her progeny continue to be some of the highest quality and most valuable cattle because of their mass, power and added dimension combined with next level eye appeal. Her daughters were a highlight of the recent Express Ranches Hereford Event commanding values up to \$20,000, \$28,000, \$31,000 and the sale topping heifer at \$55,000. Polzin Cattle and Express Ranches look forward to working with you sending these genetics up North. Feel free to give Chris or Miles a call to talk about matings or anything we can do to secure semen from any US sires, including the Express Ranches elite Herd Bull battery.

IVF cycle includes a guarantee of 8 exportable embryos, with buyer receiving everything produced. This is the buyers opportunity to receive an IVF cycle to the bull of your choice. The IVF work will be done at Polzin Embryo Center through Boviteq/Semex making Canadian Export a simple process. Buyer pays flush costs.

**CONSIGED BY
 POLZIN CATTLE AND EXPRESS RANCHES**



Daughter



Daughter

CONSIGNORS...

ANL Polled Herefords

Lot 302

Karl & Karen Lischka
Cory, Brenden & Cayden Lischka
Box 14, Steelman, SK, S0C 2J0
Phone: 306-487-2670 Cell: 306-487-7794
Fax: 306-487-2793
Email: lischka@sasktel.net
Visit www.anlpolledherefords.com

Blair-Athol Polled Herefords

Lot 307

Duncan & Val Lees
Jeff, Grace, Christin, Kylee, Jackson,
Hannah & Josie Lees
Box 386, Arcola, SK S0C 0G0
Duncan: 306-577-9703
Jeff: 306-577-1375
blairatholfarms@sasktel.net
www.blairatholfarms.com

C & T Cattle Company

Lot 301

Chris & Tina Lees
Box 243
Arcola, Saskatchewan S0C 0G0
Ph: 306-455-2605

Chris's Cell: 306-577-7370

Tina's Cell: 306-577-1238

E-mail: wchrislees@icloud.com
tinallees@icloud.com

Eric Smith

Lot 303

BOX 284

Mankota, SK S0H 2W0
Ph: (306) 478-2470
sgwelding@gmail.com

Express Ranches

Lot 314

Myles Shout
2202 North 11th Street
Yukon, Oklahoma 73099
Ph: 405-269-9219

Glenlees Farm

Lot 313

Corey, Tasha, Emma, Kyla & Becca Lees
George & Annette Lees
Box 1
Arcola, SK S0C 0G0
Ph: 306-455-2714
Cell: 306-577-9971
Fax: 306-455-2177
tclees@signaldirect.ca

Golden Oak Livestock

Lot 303

Tom McNeely
2346 TWP RD 342
Red Deer County, AB T0M 0K0
Ph: 780-679-7220
tom@goldenoaklivestock.com

Haroldson's Polled Herefords

Lot 304

Chad Wilson
Box 372
Wawota, SK S0G 5A0
P:306-577-1256
chad_wilson79@hotmail.com

Hereford GRLZ

Lot 310

Rena and Kayla
Box 613
Melville, SK S0A 2P0
Rena Cell (306) 730-8758
Kayla Cell (306) 746-7766
rena.hordos@live.ca

HMS Hi-Cliffe

Lot 312

The Millham Family
Hunter, Morgan & Sydney
Carmen & Brenda Millham
Box 382 Outlook, SK S0L 2N0
Carmen: 306-867-4231
Brenda cell: 306-270-5524
carm.dvm@sasktel.net
www.hmshicliffe.com

KLR Polled Herefords

Lot 308

Randy & Karen Wagner
Box 122, Consul, SK S0N 0P0
Home: 306-299-4511
Karen: 306-717-1230
kdw329@mail.usask.ca

Lone Pine Cattle Services

Lot 309

Rob & Dawn O'Connor
Box 158
Vibank, SK S0G 4Y0
Rob: 306-550-4890
rdoconnor@sasktel.net
www.lonepinecattle.net

Polzin Cattle

Lot 314

Chris, Leslie, Brooke
& Desirae Polzin
26450 665th Ave
Darwin, MN 55324
Home: 320-693-2846
Chris: 612-916-0105
Leslie: 320-282-2497
polzin@hutchtel.net
polzincattle.com

RSK Farms

Lot 305, 306A, 306B

Rae & Stephanie Kopechuk
Andrew Kopechuk
Site 20 Box 7
Brandon, MB R7A 5Y5
Andrew: 204-573-9529
Rae & Stephanie: 204-763-4459
rskfarms@hotmail.com
stephan1@mts.net
www.rskfarms.ca

Sinnibar Stock Farm

Lot 314

Bill and Leanne McConnell
BOX 85
Russell, MB R0J 1W0
Ph: (204) 796-0789
sinnibarfarm@hotmail.com

Steven Knutson

Lot 305, 306A, 306B

Box 706

Moosomin, SK S0G 3W0
Ph: (306) 435-8079

Torch View Cattle Company

Lot 311A, 311B, 311C

Matt & Carissa Hordos
Box 325
White Fox, SK S0J 3B0
Ph: 306-812-9233
hordos3m@gmail.com

Return Undeliverable
Canadian Addresses To:
T Bar C Cattle Co. Ltd.
Box 2330
Warman, SK S0K 4S0



CANADIAN WESTERN AGRIBITION
50TH ANNIVERSARY

National
HEREFORD
Sale

THURSDAY, NOVEMBER 25, 2021 | 6:30 PM
REGINA, SASKATCHEWAN

Created by:

